

NOTES

© Derek Wilson Architects
 Drawn by: [Name]
 Date: [Date]
 Project: [Project Name]

Masterplan, Residential, Retail, South Quay, Design
 by Sheppard Robson for Gillies Homes.

For the layout and details of this above please refer
 to Sheppard Robson drawings. This drawing is for
 stadium design only.

KEY PLAN

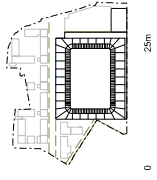

- LEGEND**
- Site Boundary
 - Club Accommodation
 - Spectator Concourse
 - Away Team Changing
 - Media Accommodation
 - Hospitality Accommodation
 - Car Parking and Access

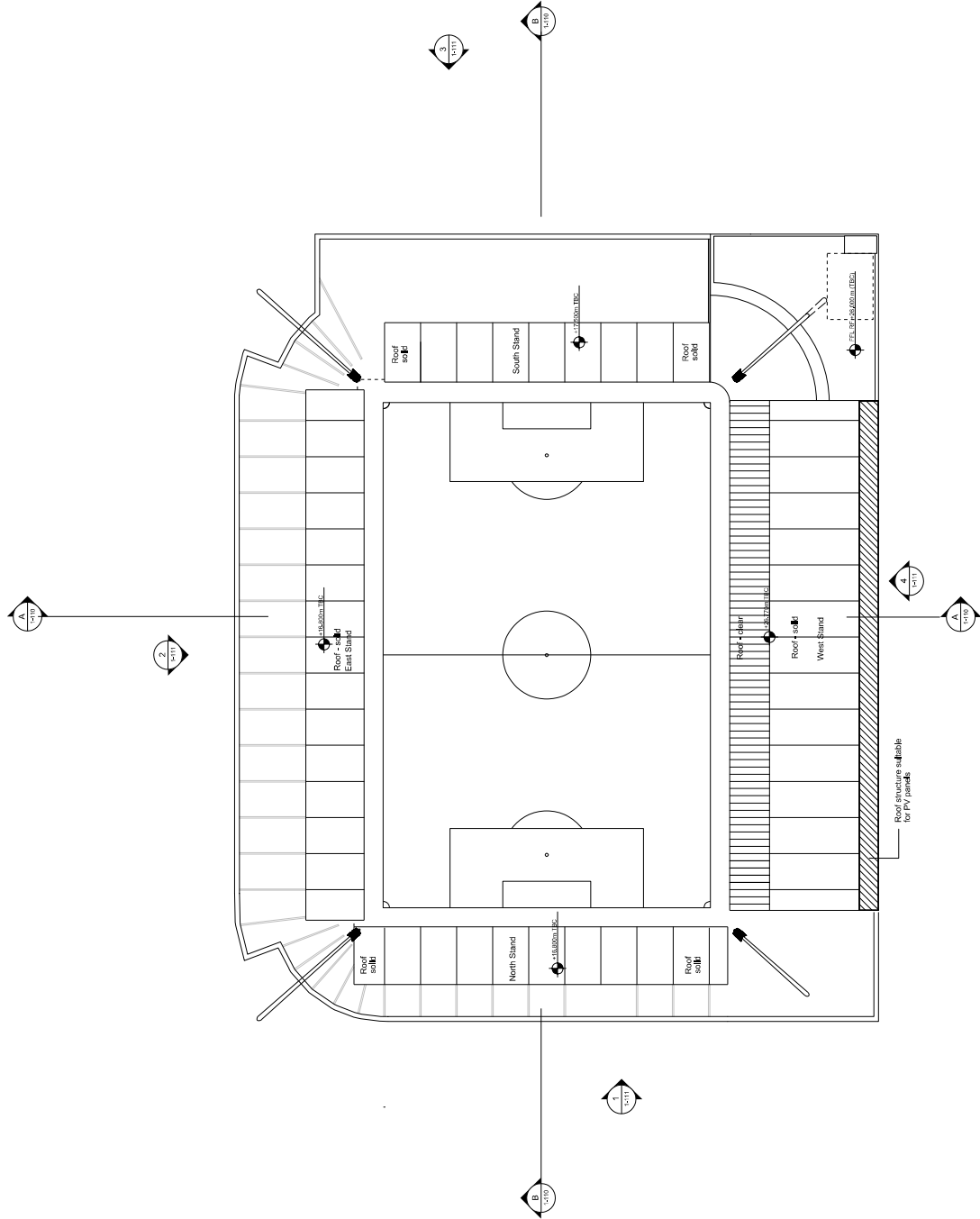

Client	AFC Wimbledon
Architect	Derek Wilson Architects
Project Name	Wimbledon Stadium
Proposed Plan	Roof Level - Phase 1
Drawn No.	1-155
Scale	1:100
Date of Issue	13/12/2015
Drawn By	AWD

NOTES
 © Derek Wilson Architects
 100, 101, 102, 103, 104, 105, 106, 107, 108, 109, 110, 111, 112, 113, 114, 115, 116, 117, 118, 119, 120, 121, 122, 123, 124, 125, 126, 127, 128, 129, 130, 131, 132, 133, 134, 135, 136, 137, 138, 139, 140, 141, 142, 143, 144, 145, 146, 147, 148, 149, 150, 151, 152, 153, 154, 155, 156, 157, 158, 159, 160, 161, 162, 163, 164, 165, 166, 167, 168, 169, 170, 171, 172, 173, 174, 175, 176, 177, 178, 179, 180, 181, 182, 183, 184, 185, 186, 187, 188, 189, 190, 191, 192, 193, 194, 195, 196, 197, 198, 199, 200, 201, 202, 203, 204, 205, 206, 207, 208, 209, 210, 211, 212, 213, 214, 215, 216, 217, 218, 219, 220, 221, 222, 223, 224, 225, 226, 227, 228, 229, 230, 231, 232, 233, 234, 235, 236, 237, 238, 239, 240, 241, 242, 243, 244, 245, 246, 247, 248, 249, 250, 251, 252, 253, 254, 255, 256, 257, 258, 259, 260, 261, 262, 263, 264, 265, 266, 267, 268, 269, 270, 271, 272, 273, 274, 275, 276, 277, 278, 279, 280, 281, 282, 283, 284, 285, 286, 287, 288, 289, 290, 291, 292, 293, 294, 295, 296, 297, 298, 299, 300, 301, 302, 303, 304, 305, 306, 307, 308, 309, 310, 311, 312, 313, 314, 315, 316, 317, 318, 319, 320, 321, 322, 323, 324, 325, 326, 327, 328, 329, 330, 331, 332, 333, 334, 335, 336, 337, 338, 339, 340, 341, 342, 343, 344, 345, 346, 347, 348, 349, 350, 351, 352, 353, 354, 355, 356, 357, 358, 359, 360, 361, 362, 363, 364, 365, 366, 367, 368, 369, 370, 371, 372, 373, 374, 375, 376, 377, 378, 379, 380, 381, 382, 383, 384, 385, 386, 387, 388, 389, 390, 391, 392, 393, 394, 395, 396, 397, 398, 399, 400, 401, 402, 403, 404, 405, 406, 407, 408, 409, 410, 411, 412, 413, 414, 415, 416, 417, 418, 419, 420, 421, 422, 423, 424, 425, 426, 427, 428, 429, 430, 431, 432, 433, 434, 435, 436, 437, 438, 439, 440, 441, 442, 443, 444, 445, 446, 447, 448, 449, 450, 451, 452, 453, 454, 455, 456, 457, 458, 459, 460, 461, 462, 463, 464, 465, 466, 467, 468, 469, 470, 471, 472, 473, 474, 475, 476, 477, 478, 479, 480, 481, 482, 483, 484, 485, 486, 487, 488, 489, 490, 491, 492, 493, 494, 495, 496, 497, 498, 499, 500, 501, 502, 503, 504, 505, 506, 507, 508, 509, 510, 511, 512, 513, 514, 515, 516, 517, 518, 519, 520, 521, 522, 523, 524, 525, 526, 527, 528, 529, 530, 531, 532, 533, 534, 535, 536, 537, 538, 539, 540, 541, 542, 543, 544, 545, 546, 547, 548, 549, 550, 551, 552, 553, 554, 555, 556, 557, 558, 559, 560, 561, 562, 563, 564, 565, 566, 567, 568, 569, 570, 571, 572, 573, 574, 575, 576, 577, 578, 579, 580, 581, 582, 583, 584, 585, 586, 587, 588, 589, 590, 591, 592, 593, 594, 595, 596, 597, 598, 599, 600, 601, 602, 603, 604, 605, 606, 607, 608, 609, 610, 611, 612, 613, 614, 615, 616, 617, 618, 619, 620, 621, 622, 623, 624, 625, 626, 627, 628, 629, 630, 631, 632, 633, 634, 635, 636, 637, 638, 639, 640, 641, 642, 643, 644, 645, 646, 647, 648, 649, 650, 651, 652, 653, 654, 655, 656, 657, 658, 659, 660, 661, 662, 663, 664, 665, 666, 667, 668, 669, 670, 671, 672, 673, 674, 675, 676, 677, 678, 679, 680, 681, 682, 683, 684, 685, 686, 687, 688, 689, 690, 691, 692, 693, 694, 695, 696, 697, 698, 699, 700, 701, 702, 703, 704, 705, 706, 707, 708, 709, 710, 711, 712, 713, 714, 715, 716, 717, 718, 719, 720, 721, 722, 723, 724, 725, 726, 727, 728, 729, 730, 731, 732, 733, 734, 735, 736, 737, 738, 739, 740, 741, 742, 743, 744, 745, 746, 747, 748, 749, 750, 751, 752, 753, 754, 755, 756, 757, 758, 759, 760, 761, 762, 763, 764, 765, 766, 767, 768, 769, 770, 771, 772, 773, 774, 775, 776, 777, 778, 779, 780, 781, 782, 783, 784, 785, 786, 787, 788, 789, 790, 791, 792, 793, 794, 795, 796, 797, 798, 799, 800, 801, 802, 803, 804, 805, 806, 807, 808, 809, 810, 811, 812, 813, 814, 815, 816, 817, 818, 819, 820, 821, 822, 823, 824, 825, 826, 827, 828, 829, 830, 831, 832, 833, 834, 835, 836, 837, 838, 839, 840, 841, 842, 843, 844, 845, 846, 847, 848, 849, 850, 851, 852, 853, 854, 855, 856, 857, 858, 859, 860, 861, 862, 863, 864, 865, 866, 867, 868, 869, 870, 871, 872, 873, 874, 875, 876, 877, 878, 879, 880, 881, 882, 883, 884, 885, 886, 887, 888, 889, 890, 891, 892, 893, 894, 895, 896, 897, 898, 899, 900, 901, 902, 903, 904, 905, 906, 907, 908, 909, 910, 911, 912, 913, 914, 915, 916, 917, 918, 919, 920, 921, 922, 923, 924, 925, 926, 927, 928, 929, 930, 931, 932, 933, 934, 935, 936, 937, 938, 939, 940, 941, 942, 943, 944, 945, 946, 947, 948, 949, 950, 951, 952, 953, 954, 955, 956, 957, 958, 959, 960, 961, 962, 963, 964, 965, 966, 967, 968, 969, 970, 971, 972, 973, 974, 975, 976, 977, 978, 979, 980, 981, 982, 983, 984, 985, 986, 987, 988, 989, 990, 991, 992, 993, 994, 995, 996, 997, 998, 999, 1000

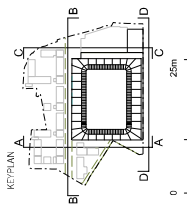

MATERIALS KEY

- ① High Level Phase 1 Screen
- ② Mesh - Metal
- ③ Polycarbonate - Deep Multi Cell
- ④ Glass - Curtain Walling
- ⑤ Landscaped Bay and Mesh
- ⑥ Facade Mesh - Windows and Blockwork Behind
- ⑦ Solid Cladding
- ⑧ Fair Faced Concrete
- ⑨ Polycarbonate Multi-cell with Solid Bleeding knock-out panel for future Urnstille
- ⑩ "Green" wall planting system

1 BLOCK ELEVATION A
 100% TO STAND

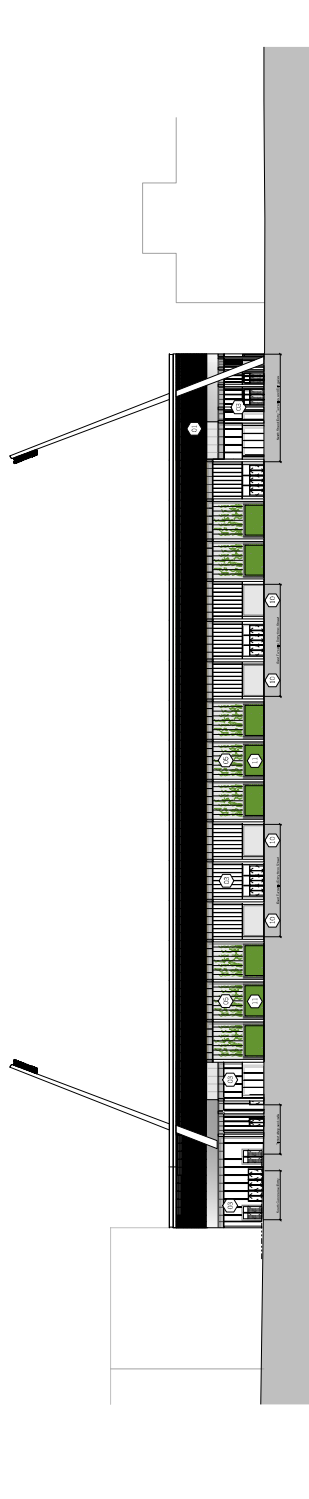

2 BLOCK ELEVATION B
 100% TO STAND

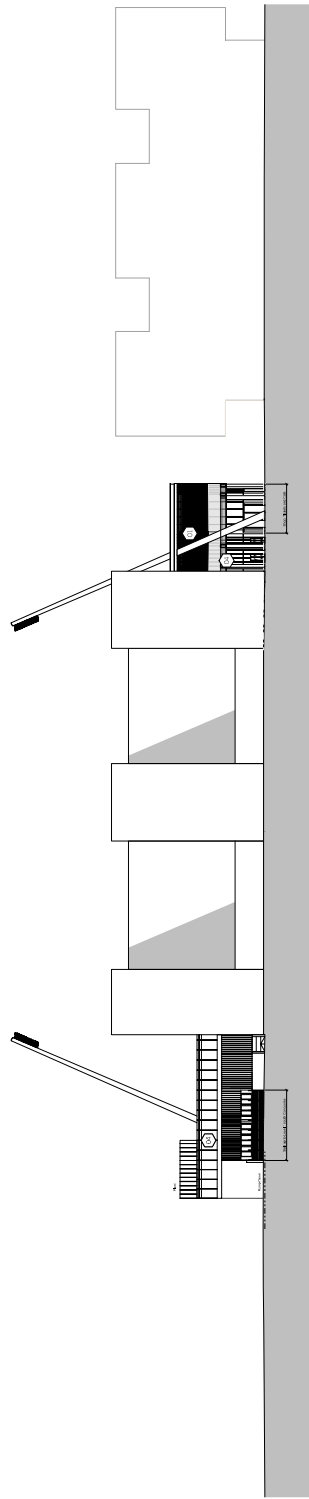

3 BLOCK ELEVATION C
 100% TO STAND

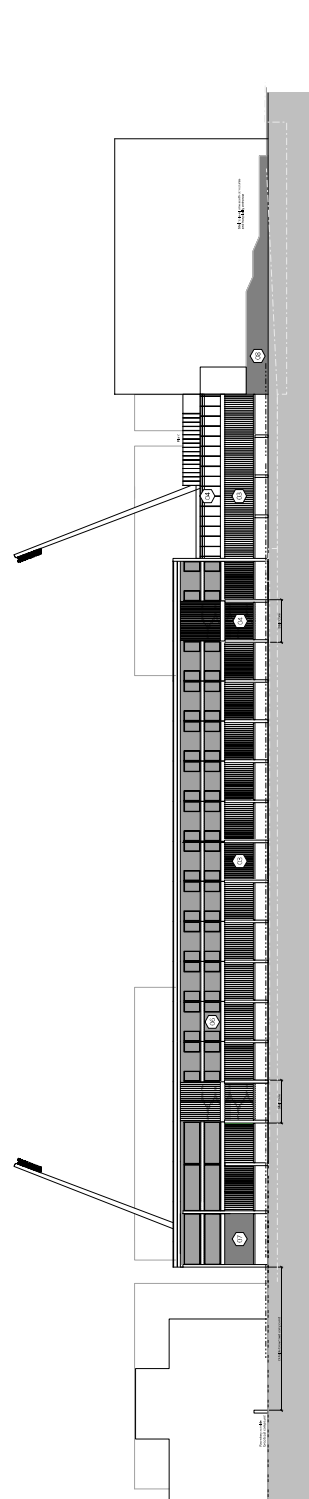

4 BLOCK ELEVATION D
 100% TO STAND



Client:	AFC Wimbledon	Project No:	09/0014
Architect:	Derek Wilson Architects	Scale:	1:100
Project Name:	AFC Wimbledon Stadium	Drawn By:	E
Project No:	09/0014	Check By:	
Scale:	1:100	Date:	09/10/14
Drawn By:	E	Project No:	09/0014

Masterson, Redmond, Peall, Spang, Quan & Ng
 by Sheppard Hazzan for Galvani Homes.
 For the layout and details of the above please refer
 to Sheppard Hazzan drawings. This drawing is for
 information only.

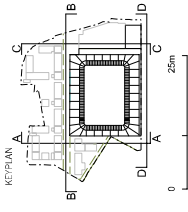

MATERIALS KEY

- ① Timber Cladding
- ② Mesh -Metal
- ③ Polycarbonate- Deep Multi Cell
- ④ Glass- Curtain Walling
- ⑤ Climbing plants and Mesh
- ⑥ Facade Mesh
- Windows and Blockwork Behind
- ⑦ Solid Cladding
- ⑧ Fair Faced Concrete
- ⑨ Polycarbonate Multi-cell
with Solar Backing
"green" wall planting system
- ⑩ Mesh fabric -
"power colour"
- ⑪ Turf-like fabric - sheet with metal
powder coated doors non-match day
- ⑫ Perforated aluminium
plant screen
- ⑬ Metal rail screen
cladding

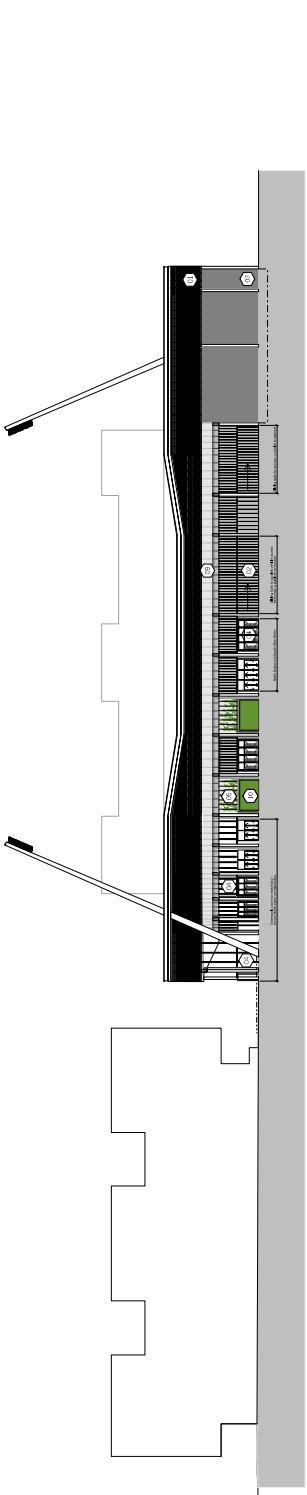

1 BLOCK ELEVATION A
1:100 (1:250)

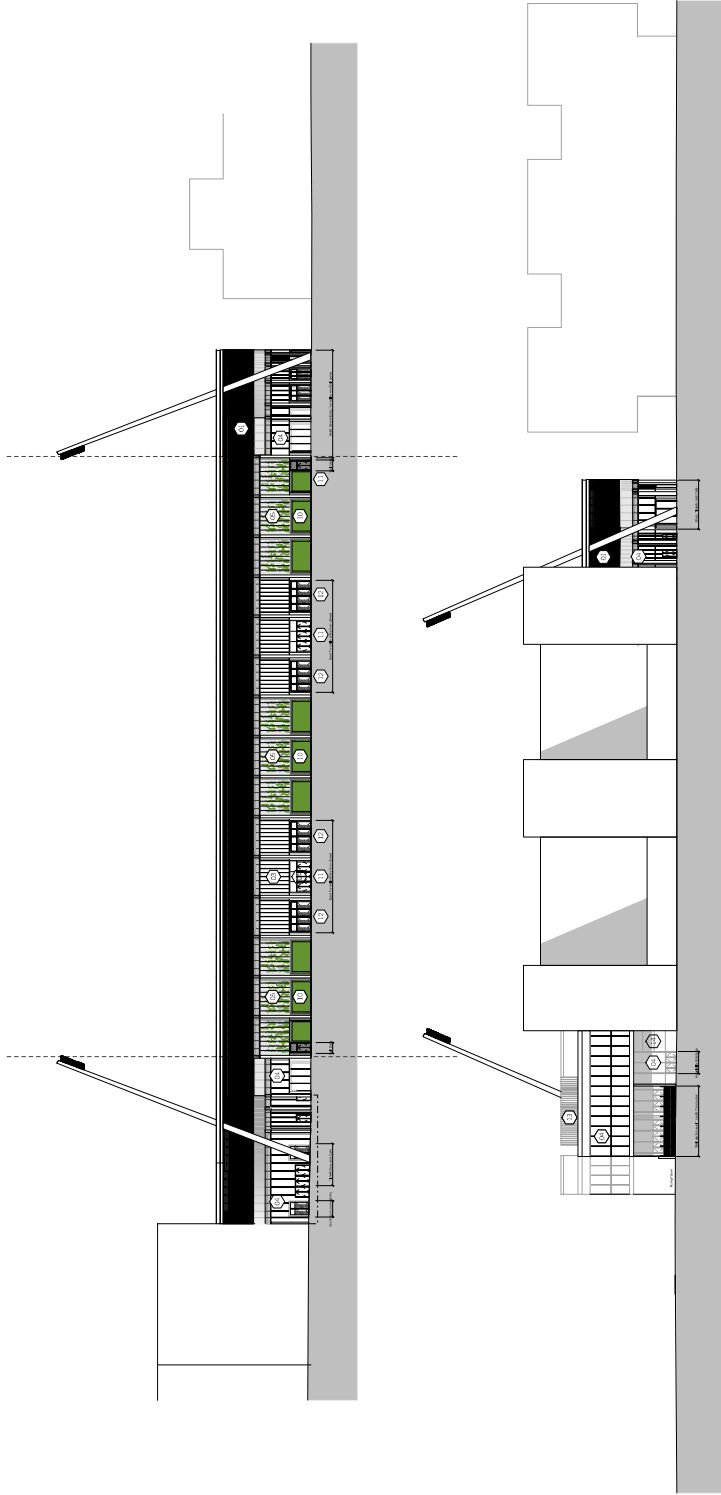

2 BLOCK ELEVATION B
1:100 (1:250)

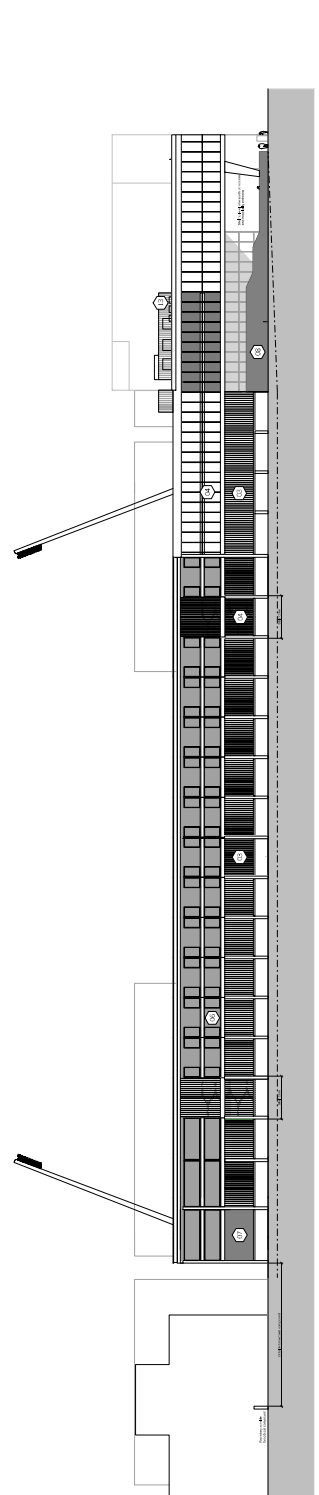

4 BLOCK ELEVATION D
1:100 (1:250)



	<p>020 8322 9194</p>
<p>DEREK WILSON ARCHITECTS www.derekwilsonarchitects.co.uk</p>	
<p>Client: AFC Wimbledon Project: AFC Wimbledon Stadium Location: Epsom</p>	
<p>Draw No: 542</p>	<p>Draw Date: 14/11</p>
<p>Drawn By: J. Wilson</p>	<p>Scale: F</p>
<p>Drawn Date: 04/11/2015</p>	<p>Project No: 05-1002014</p>

Midstarm Residential Retail South Quay. Design by Sheppard Hoozon Co. Calliope Homes.
 For the layout and details of this above please refer to Sheppard Hoozon drawings. The drawing is for stadium design only.

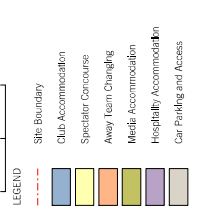
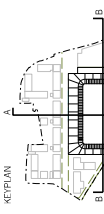

Project Name	WILDFORD STADIUM	09/2014
Client	DEREK WILSON ARCHITECTS	
Contract	WILDFORD STADIUM	
Section Name	Section AA and Section BB - Proposed Phase 1	
Date of this Issue	29/11/2015	
Scale	1:110	
Drawn by	AK20	

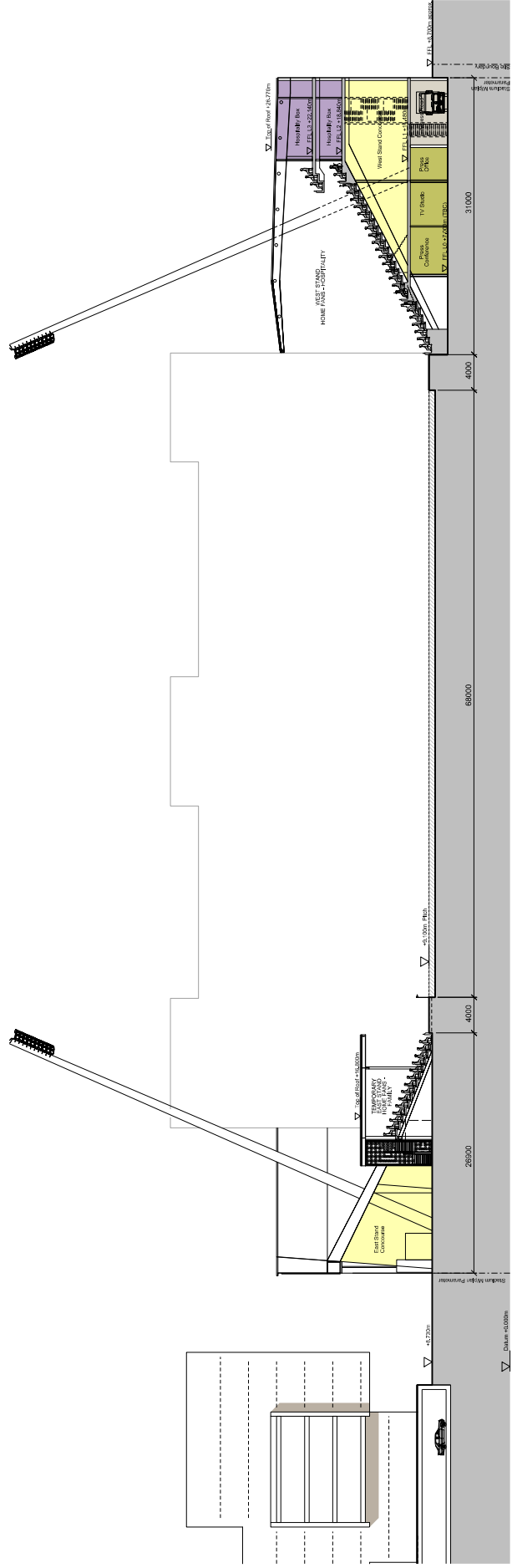

1 Proposed Section AA
 NORTH AND SOUTH STAND-PHASE 1

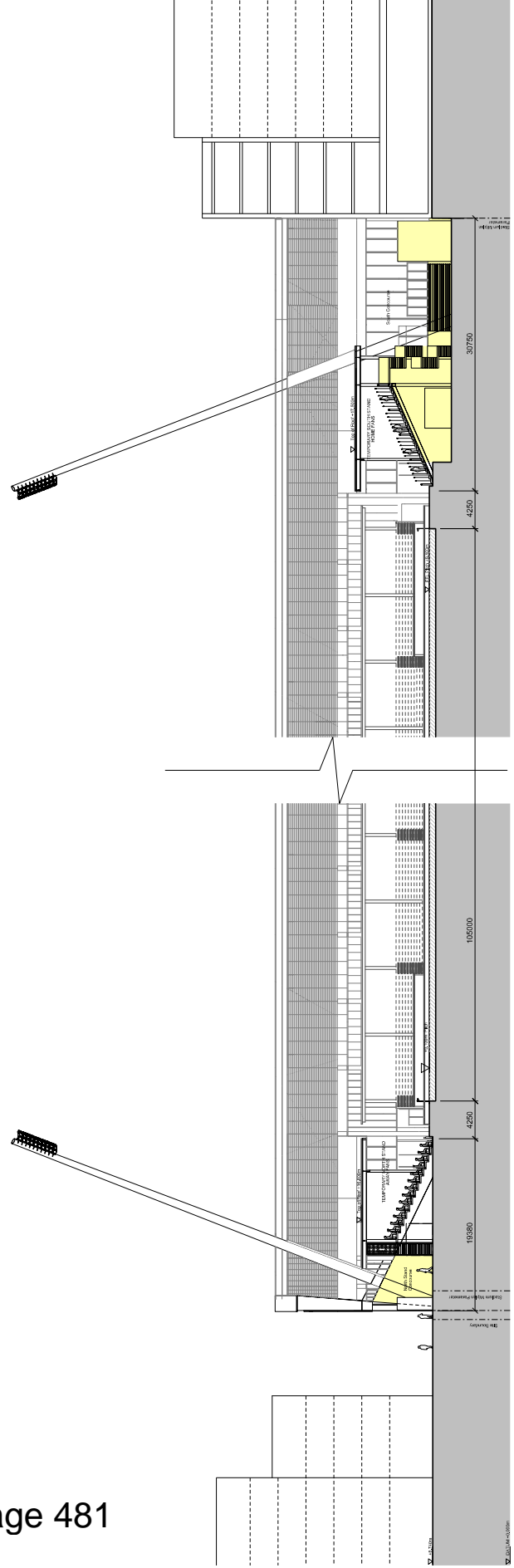

2 Proposed Section BB
 NORTH AND SOUTH STAND-PHASE 1

NOTES

© Derek Wilson Architects
 Derek Wilson Architects is not responsible for any errors or omissions in this drawing or any other drawings or documents which may be prepared in connection with this project.
 All dimensions are in millimetres unless otherwise stated.
 All work is to be done in accordance with the relevant building codes and standards.
 All work is to be done in accordance with the relevant building codes and standards.
 All work is to be done in accordance with the relevant building codes and standards.

Midstaircase, Residential, Retail, Squash Club, Design by Sheppard Hutton for Gillies Homes.
 For the layout and details of this above please refer to Sheppard Hutton drawings. The drawing is for stadium design only.

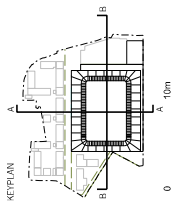

- LEGEND**
- Site Boundary
 - Club Accommodation
 - Spectator Concourses
 - Away Team Changing
 - Media Accommodation
 - Hospitality/Accommodation
 - Car Parking and Access

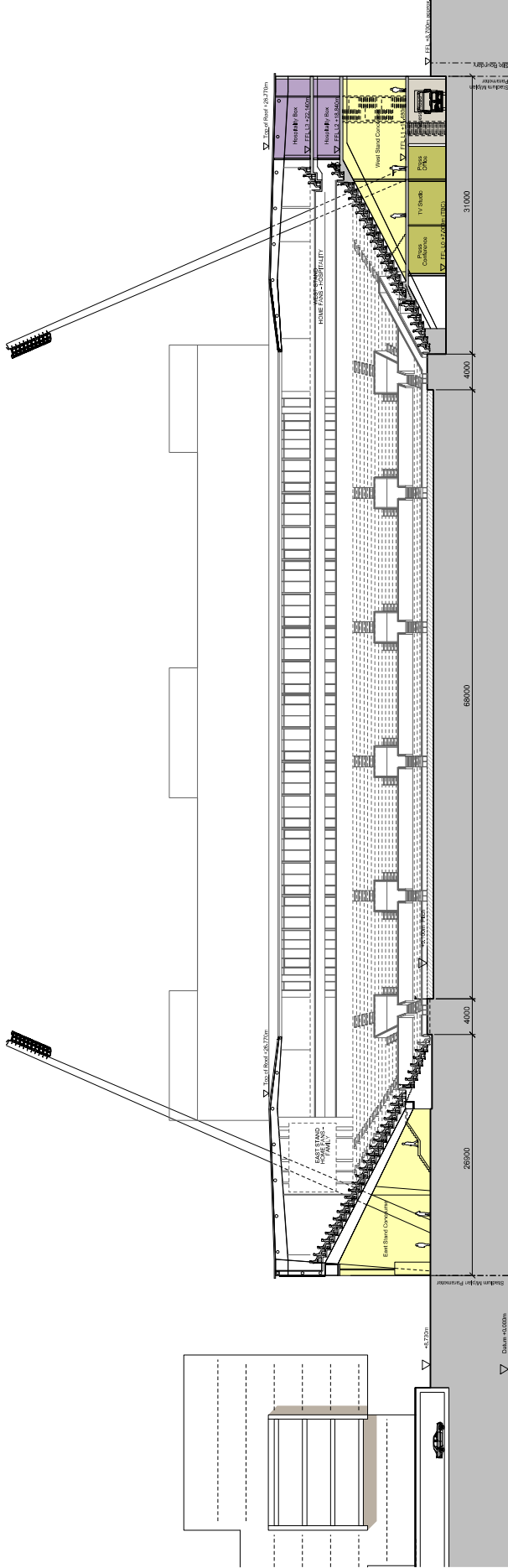

1 Proposed Section AA
 NORTH AND SOUTH STAND

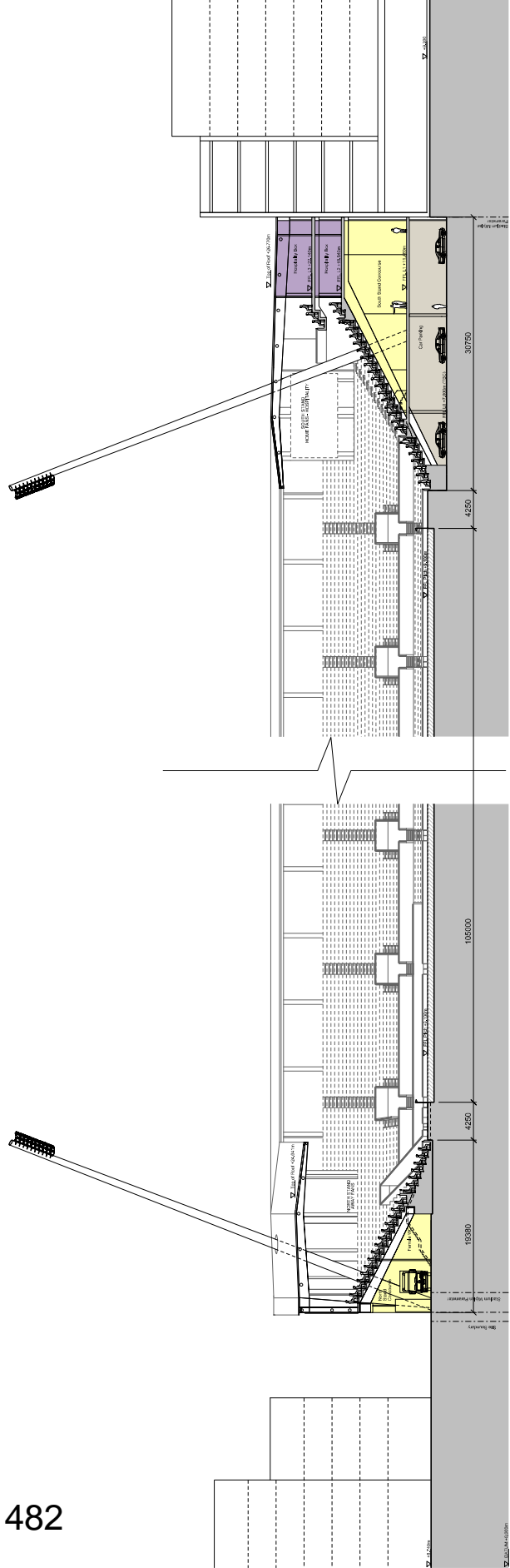

2 Proposed Section BB
 NORTH AND SOUTH STAND



Project: WIMBLEDON
 Location: WIMBLEDON, ENGLAND
 Date: 09/12/2015

DEREK WILSON ARCHITECTS
 www.derekwilsonarchitects.com

Client: AFC Wimbledon
 Project: Wimbledon Stadium
 Drawing No.: 1-010
 Title: Section AA and Section BB - Proposed
 Date of this Issue: 09/12/2015
 Scale: 1:100
 Drawing No.: 1-010
 Title: Section AA and Section BB - Proposed

NOTES

© Derek Wilson Architects
 2016. All Rights Reserved. No part of this publication may be reproduced, stored in a retrieval system, or transmitted in any form or by any means, electronic, mechanical, photocopying, recording, or otherwise, without the prior written permission of Derek Wilson Architects.
 Masterplan, Residential, Retail, South Club Design by Sheppard Hoonson for Gillies Homes.
 For the layout and details of this above please refer to Sheppard Hoonson drawings. The drawing is for information only.

KEY PLAN

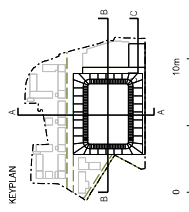

- LEGEND**
- Site Boundary
 - Club Accommodation
 - Spectator Concourse
 - Away Team Changing
 - Media Accommodation
 - Hospitality/Accommodation
 - Car Parking and Access

Line of Fundamental Block Level

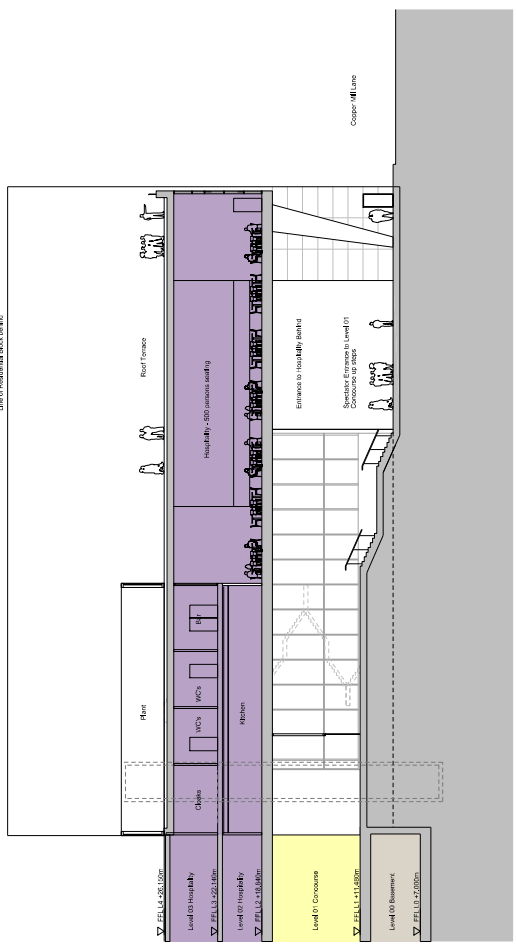

1 Proposed Section CC
 ARCHITECTURE



Ref: 20160001	Date: 01/02/2016
Client: Gillies Homes Ltd	
Project: Wimbeldon Stadium	
Drawn: Derek Wilson Architects	
Checked: Derek Wilson Architects	
Scale: 1:100	Sheet No: C
Date of Issue: 08/11/2015	Revision: 1/025
Drawn By: DW	Checked By: DW

DEREK WILSON ARCHITECTS	
www.derekwilsonarchitects.com	
Client: AFC Wimbeldon	
Project: Wimbeldon Stadium	
Drawn: Derek Wilson Architects	
Scale: 1:100	Sheet No: C
Date of Issue: 08/11/2015	Revision: 1/025
Drawn By: DW	Checked By: DW

NOTES

© Derek Wilson Architects
 Drawn by: [Name]
 Date: [Date]
 Project: [Project Name]

Masterplan, Residential, Retail, Squash Club, Design
 by Sheppard Hozon for Gillies Homes.

For the layout and details of this above please refer
 to Sheppard Hozon drawings. The drawing is for
 information only.

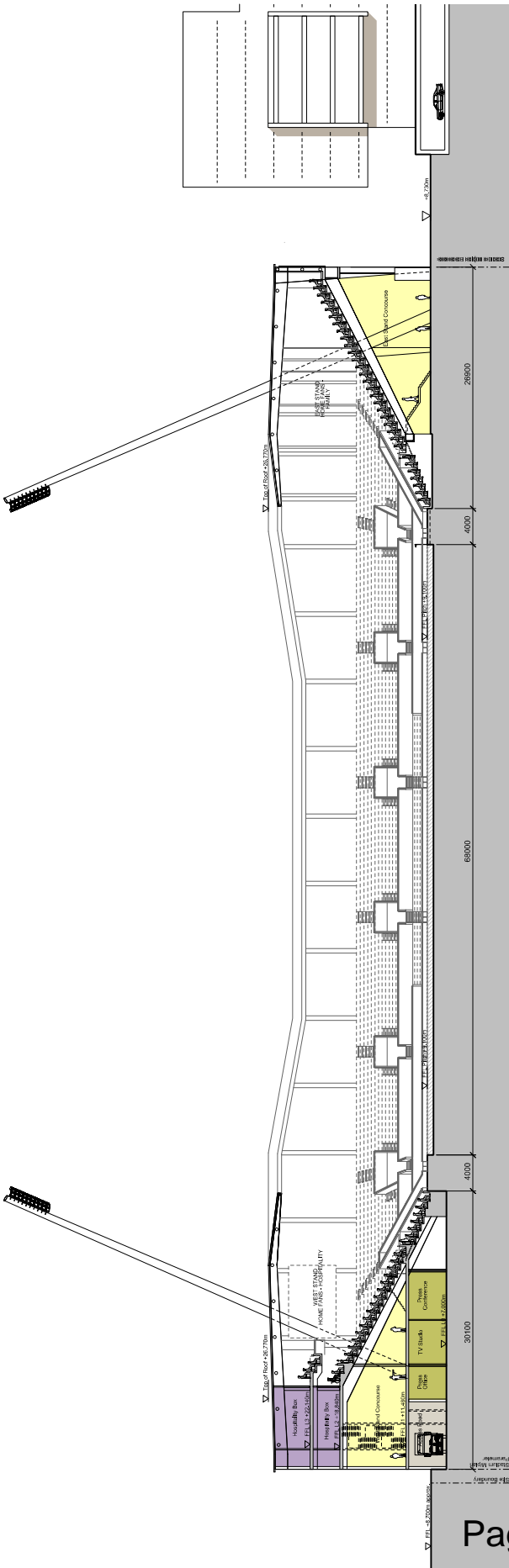
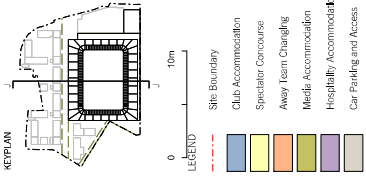

2 Proposed Section JJ
 NORTH AND SOUTH STAND



Client:	Gillies Homes
Project:	Wimbledon Stadium
Section:	Section JJ - Proposed
Date of this Issue:	14/11/2014
Revision:	1
Drawn by:	[Name]
Checked by:	[Name]
Scale:	1:100
Project No.:	14/11/2014
Drawn by:	[Name]
Checked by:	[Name]
Scale:	1:100
Project No.:	14/11/2014

DEREK WILSON ARCHITECTS
 www.derekwilsonarchitects.com

AFC Wimbledon
 Wimbledon Stadium
 Section JJ - Proposed

- NOTES
1. All work shall be in accordance with the British Standard BS 5303:2011, unless otherwise stated.
 2. All work shall be in accordance with the British Standard BS 5303:2011, unless otherwise stated.
 3. All work shall be in accordance with the British Standard BS 5303:2011, unless otherwise stated.
 4. All work shall be in accordance with the British Standard BS 5303:2011, unless otherwise stated.
 5. All work shall be in accordance with the British Standard BS 5303:2011, unless otherwise stated.
 6. All work shall be in accordance with the British Standard BS 5303:2011, unless otherwise stated.
 7. All work shall be in accordance with the British Standard BS 5303:2011, unless otherwise stated.
 8. All work shall be in accordance with the British Standard BS 5303:2011, unless otherwise stated.
 9. All work shall be in accordance with the British Standard BS 5303:2011, unless otherwise stated.
 10. All work shall be in accordance with the British Standard BS 5303:2011, unless otherwise stated.

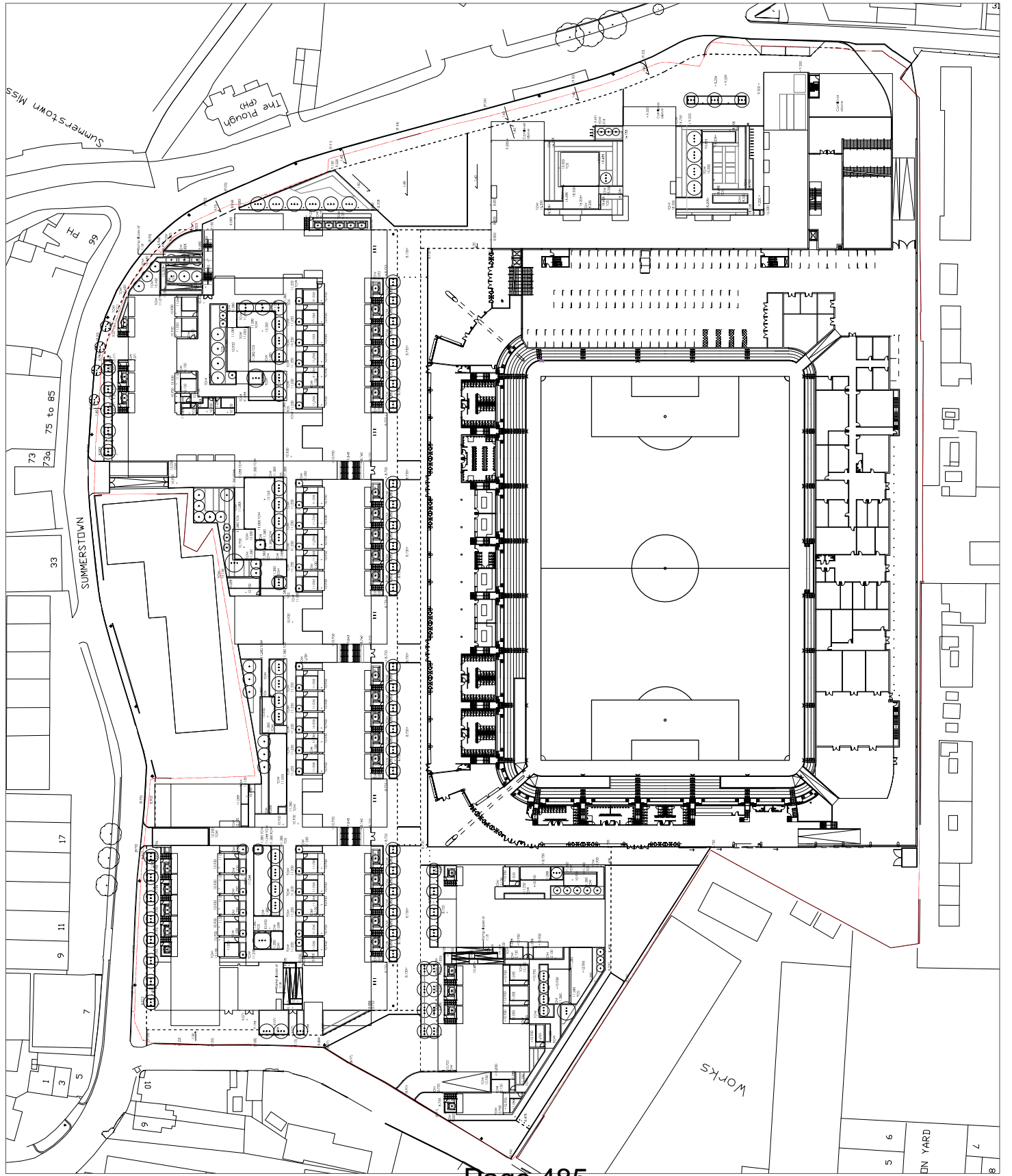

turkington martin
 36-40 York Way, London, N1 8AB
 T: +44 (0)20 7863 3170
 E: turkington@turkingtonmartin.com

PROJECT TITLE:
FOR PLANNING

CLIENT:
 GALLIARD HOMES

PROJECT FILE:
 ATC WIMBLEDON

ISSUES FILE:
 LANDSCAPE GENERAL ARRANGEMENT

Level:
 Level 1

DATE:
 15/05/2018

BY:
 AT

REVISION:
 133-L03

TURKINGTON MARTIN LANDSCAPE ARCHITECTS

NOTES

1. All work shall be in accordance with the current edition of all relevant British Standards and the relevant codes of practice.
2. The client shall be responsible for obtaining all necessary planning and other consents for the proposed works.
3. The client shall be responsible for obtaining all necessary planning and other consents for the proposed works.
4. The client shall be responsible for obtaining all necessary planning and other consents for the proposed works.
5. The client shall be responsible for obtaining all necessary planning and other consents for the proposed works.
6. The client shall be responsible for obtaining all necessary planning and other consents for the proposed works.
7. The client shall be responsible for obtaining all necessary planning and other consents for the proposed works.
8. The client shall be responsible for obtaining all necessary planning and other consents for the proposed works.
9. The client shall be responsible for obtaining all necessary planning and other consents for the proposed works.
10. The client shall be responsible for obtaining all necessary planning and other consents for the proposed works.

NO.	DESCRIPTION	DATE	BY
1	Issue for client approval	15/01/2013	AM
2	Issue for client approval	15/01/2013	AM
3	Issue for client approval	15/01/2013	AM
4	Issue for client approval	15/01/2013	AM
5	Issue for client approval	15/01/2013	AM
6	Issue for client approval	15/01/2013	AM
7	Issue for client approval	15/01/2013	AM
8	Issue for client approval	15/01/2013	AM
9	Issue for client approval	15/01/2013	AM
10	Issue for client approval	15/01/2013	AM
11	Issue for client approval	15/01/2013	AM
12	Issue for client approval	15/01/2013	AM
13	Issue for client approval	15/01/2013	AM
14	Issue for client approval	15/01/2013	AM
15	Issue for client approval	15/01/2013	AM
16	Issue for client approval	15/01/2013	AM
17	Issue for client approval	15/01/2013	AM
18	Issue for client approval	15/01/2013	AM
19	Issue for client approval	15/01/2013	AM
20	Issue for client approval	15/01/2013	AM
21	Issue for client approval	15/01/2013	AM
22	Issue for client approval	15/01/2013	AM
23	Issue for client approval	15/01/2013	AM
24	Issue for client approval	15/01/2013	AM
25	Issue for client approval	15/01/2013	AM
26	Issue for client approval	15/01/2013	AM
27	Issue for client approval	15/01/2013	AM
28	Issue for client approval	15/01/2013	AM
29	Issue for client approval	15/01/2013	AM
30	Issue for client approval	15/01/2013	AM
31	Issue for client approval	15/01/2013	AM
32	Issue for client approval	15/01/2013	AM
33	Issue for client approval	15/01/2013	AM
34	Issue for client approval	15/01/2013	AM
35	Issue for client approval	15/01/2013	AM
36	Issue for client approval	15/01/2013	AM
37	Issue for client approval	15/01/2013	AM
38	Issue for client approval	15/01/2013	AM
39	Issue for client approval	15/01/2013	AM
40	Issue for client approval	15/01/2013	AM
41	Issue for client approval	15/01/2013	AM
42	Issue for client approval	15/01/2013	AM
43	Issue for client approval	15/01/2013	AM
44	Issue for client approval	15/01/2013	AM
45	Issue for client approval	15/01/2013	AM
46	Issue for client approval	15/01/2013	AM
47	Issue for client approval	15/01/2013	AM
48	Issue for client approval	15/01/2013	AM
49	Issue for client approval	15/01/2013	AM
50	Issue for client approval	15/01/2013	AM
51	Issue for client approval	15/01/2013	AM
52	Issue for client approval	15/01/2013	AM
53	Issue for client approval	15/01/2013	AM
54	Issue for client approval	15/01/2013	AM
55	Issue for client approval	15/01/2013	AM
56	Issue for client approval	15/01/2013	AM
57	Issue for client approval	15/01/2013	AM
58	Issue for client approval	15/01/2013	AM
59	Issue for client approval	15/01/2013	AM
60	Issue for client approval	15/01/2013	AM
61	Issue for client approval	15/01/2013	AM
62	Issue for client approval	15/01/2013	AM
63	Issue for client approval	15/01/2013	AM
64	Issue for client approval	15/01/2013	AM
65	Issue for client approval	15/01/2013	AM
66	Issue for client approval	15/01/2013	AM
67	Issue for client approval	15/01/2013	AM
68	Issue for client approval	15/01/2013	AM
69	Issue for client approval	15/01/2013	AM
70	Issue for client approval	15/01/2013	AM
71	Issue for client approval	15/01/2013	AM
72	Issue for client approval	15/01/2013	AM
73	Issue for client approval	15/01/2013	AM
74	Issue for client approval	15/01/2013	AM
75	Issue for client approval	15/01/2013	AM
76	Issue for client approval	15/01/2013	AM
77	Issue for client approval	15/01/2013	AM
78	Issue for client approval	15/01/2013	AM
79	Issue for client approval	15/01/2013	AM
80	Issue for client approval	15/01/2013	AM
81	Issue for client approval	15/01/2013	AM
82	Issue for client approval	15/01/2013	AM
83	Issue for client approval	15/01/2013	AM
84	Issue for client approval	15/01/2013	AM
85	Issue for client approval	15/01/2013	AM
86	Issue for client approval	15/01/2013	AM
87	Issue for client approval	15/01/2013	AM
88	Issue for client approval	15/01/2013	AM
89	Issue for client approval	15/01/2013	AM
90	Issue for client approval	15/01/2013	AM
91	Issue for client approval	15/01/2013	AM
92	Issue for client approval	15/01/2013	AM
93	Issue for client approval	15/01/2013	AM
94	Issue for client approval	15/01/2013	AM
95	Issue for client approval	15/01/2013	AM
96	Issue for client approval	15/01/2013	AM
97	Issue for client approval	15/01/2013	AM
98	Issue for client approval	15/01/2013	AM
99	Issue for client approval	15/01/2013	AM
100	Issue for client approval	15/01/2013	AM

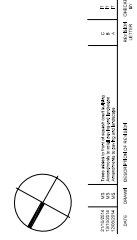

turkington martin
 36-40 York Way, London, N1 8AB
 T: +44 (0)20 7863 3170
 E: head@turkingtonmartin.com

FOR PLANNING

CLIENT: GALLIARD HOMES

PROJECT TITLE: A1C WIMBLEDON

LANDSCAPE TITLE: LANDSCAPE GENERAL ARRANGEMENT
 Planning Plan

DATE: 15/01/2013
 DRAWN BY: AM
 CHECKED BY: AT
 APPROVED BY: AM

DRAWING NUMBER: 133-L02
 REVISION: C

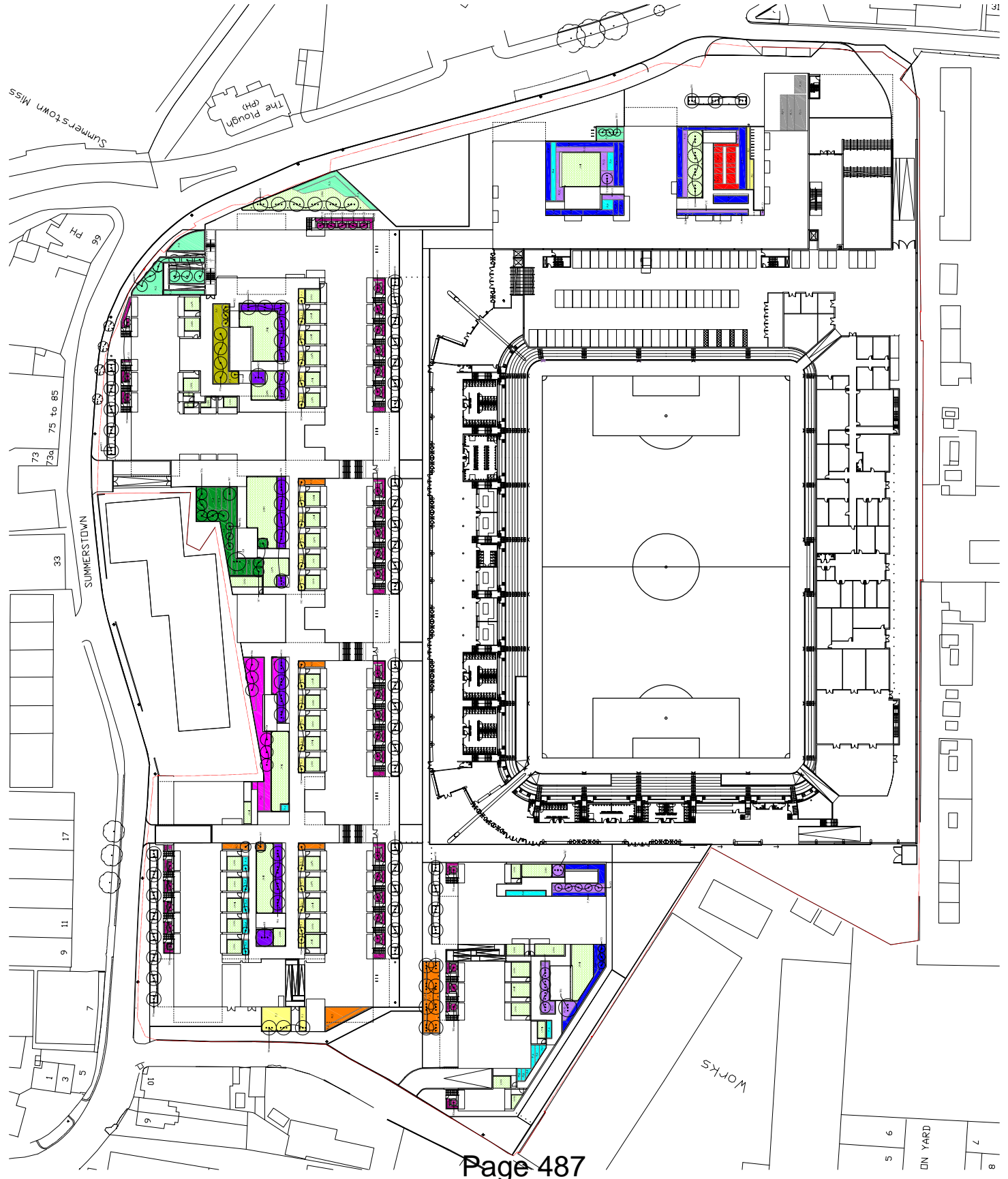

- NOTES:
1. This drawing is to be used in conjunction with all relevant contract documents and shall be read in conjunction with the contract documents. It is the responsibility of the contractor to ensure that the drawing is used in conjunction with the contract documents.
 2. The contractor shall be responsible for ensuring that the drawing is used in conjunction with the contract documents.
 3. The contractor shall be responsible for ensuring that the drawing is used in conjunction with the contract documents.
 4. The contractor shall be responsible for ensuring that the drawing is used in conjunction with the contract documents.
 5. The contractor shall be responsible for ensuring that the drawing is used in conjunction with the contract documents.
 6. The contractor shall be responsible for ensuring that the drawing is used in conjunction with the contract documents.
 7. The contractor shall be responsible for ensuring that the drawing is used in conjunction with the contract documents.
 8. The contractor shall be responsible for ensuring that the drawing is used in conjunction with the contract documents.
 9. The contractor shall be responsible for ensuring that the drawing is used in conjunction with the contract documents.
 10. The contractor shall be responsible for ensuring that the drawing is used in conjunction with the contract documents.

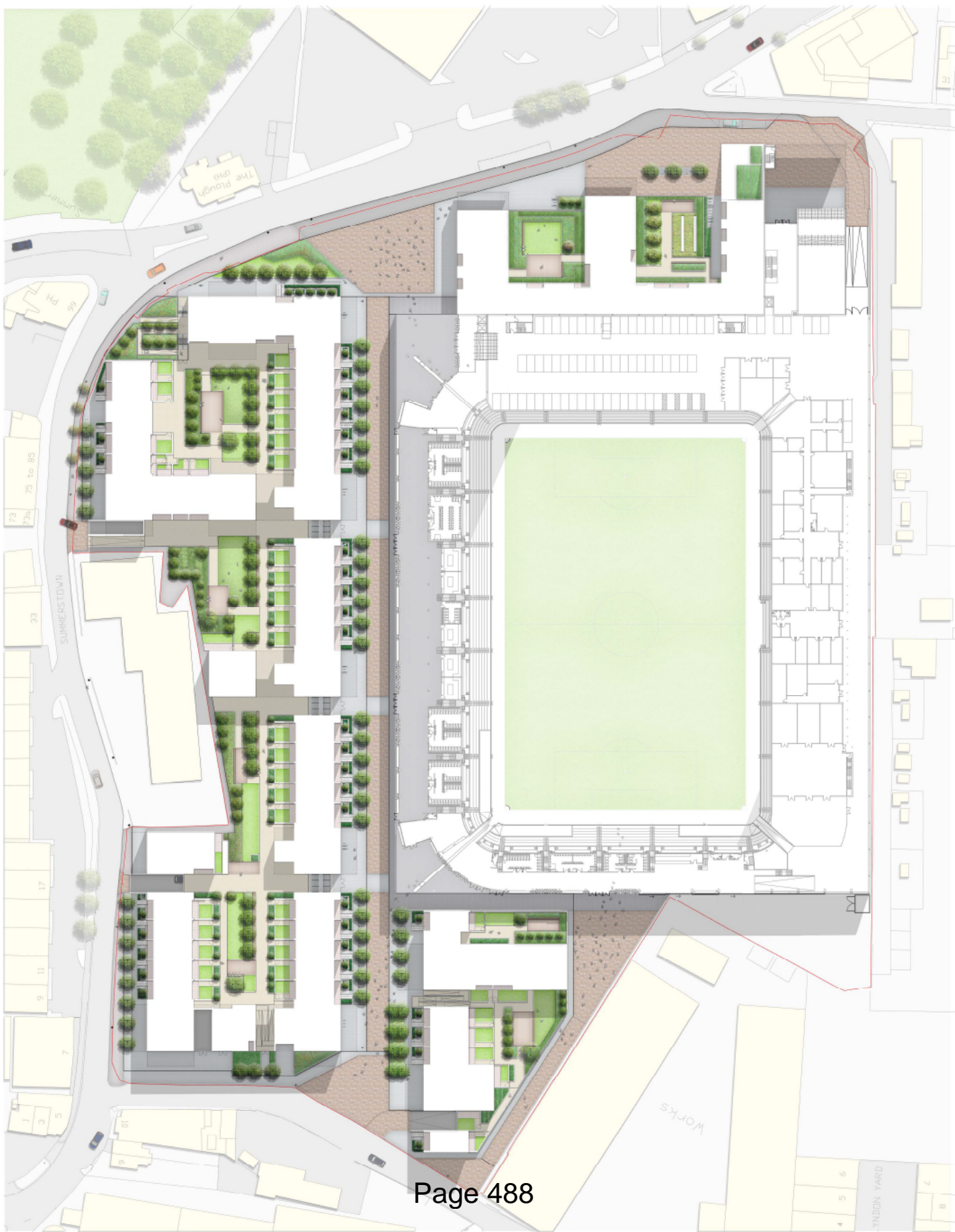

SCALE	1:100
DATE	01/13/2013
PROJECT	133-L04
CLIENT	GALLIARD HOMES
PROJECT TITLE	APC WINBLETON
DRAWING TITLE	Illustrated Masterplan
DRAWN BY	MS
CHECKED BY	IT
DATE	01/13/2013

turkington martin

36-40 York Way, London, N1 3AB
 T: (44) 203 783 3170
 E: info@turkingtonmartin.com
 www.turkingtonmartin.com

FOR PLANNING

CLIENT: GALLIARD HOMES

PROJECT TITLE: APC WINBLETON

DRAWING TITLE: Illustrated Masterplan

DRAWN BY: MS

CHECKED BY: IT

DATE: 01/13/2013

DRAWING NUMBER: 133-L04
 REVISION: C
 Turkington Martin LANDSCAPE ARCHITECTS

- NOTES:**
- The planting is to be installed in accordance with all relevant codes and regulations from the local authorities. The planting is to be installed in accordance with the relevant codes and regulations from the local authorities. The planting is to be installed in accordance with the relevant codes and regulations from the local authorities.
 - The planting is to be installed in accordance with all relevant codes and regulations from the local authorities. The planting is to be installed in accordance with the relevant codes and regulations from the local authorities. The planting is to be installed in accordance with the relevant codes and regulations from the local authorities.
 - The planting is to be installed in accordance with all relevant codes and regulations from the local authorities. The planting is to be installed in accordance with the relevant codes and regulations from the local authorities. The planting is to be installed in accordance with the relevant codes and regulations from the local authorities.
 - The planting is to be installed in accordance with all relevant codes and regulations from the local authorities. The planting is to be installed in accordance with the relevant codes and regulations from the local authorities. The planting is to be installed in accordance with the relevant codes and regulations from the local authorities.
 - The planting is to be installed in accordance with all relevant codes and regulations from the local authorities. The planting is to be installed in accordance with the relevant codes and regulations from the local authorities. The planting is to be installed in accordance with the relevant codes and regulations from the local authorities.
 - The planting is to be installed in accordance with all relevant codes and regulations from the local authorities. The planting is to be installed in accordance with the relevant codes and regulations from the local authorities. The planting is to be installed in accordance with the relevant codes and regulations from the local authorities.
 - The planting is to be installed in accordance with all relevant codes and regulations from the local authorities. The planting is to be installed in accordance with the relevant codes and regulations from the local authorities. The planting is to be installed in accordance with the relevant codes and regulations from the local authorities.
 - The planting is to be installed in accordance with all relevant codes and regulations from the local authorities. The planting is to be installed in accordance with the relevant codes and regulations from the local authorities. The planting is to be installed in accordance with the relevant codes and regulations from the local authorities.
 - The planting is to be installed in accordance with all relevant codes and regulations from the local authorities. The planting is to be installed in accordance with the relevant codes and regulations from the local authorities. The planting is to be installed in accordance with the relevant codes and regulations from the local authorities.
 - The planting is to be installed in accordance with all relevant codes and regulations from the local authorities. The planting is to be installed in accordance with the relevant codes and regulations from the local authorities. The planting is to be installed in accordance with the relevant codes and regulations from the local authorities.

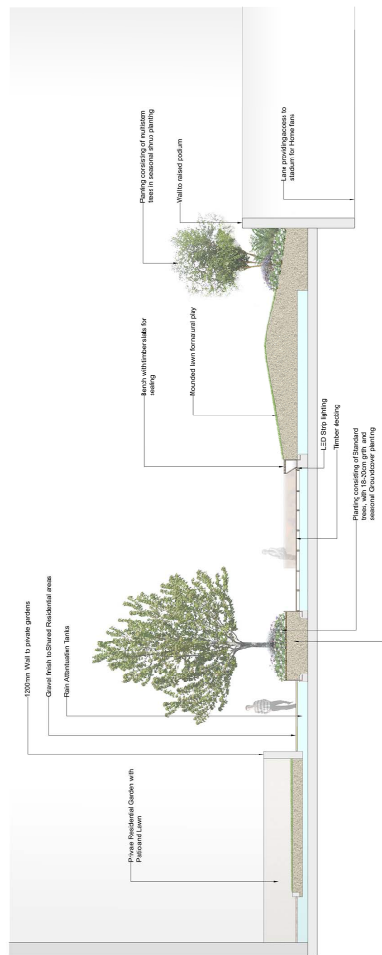

Section D 1:100 @ A1

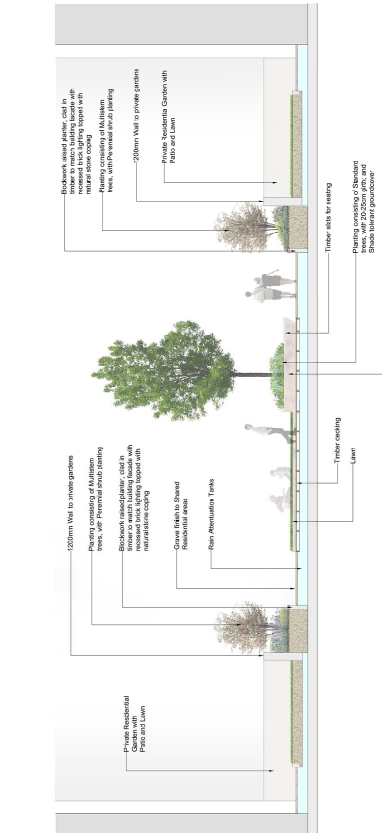

Section E 1:100 @ A1

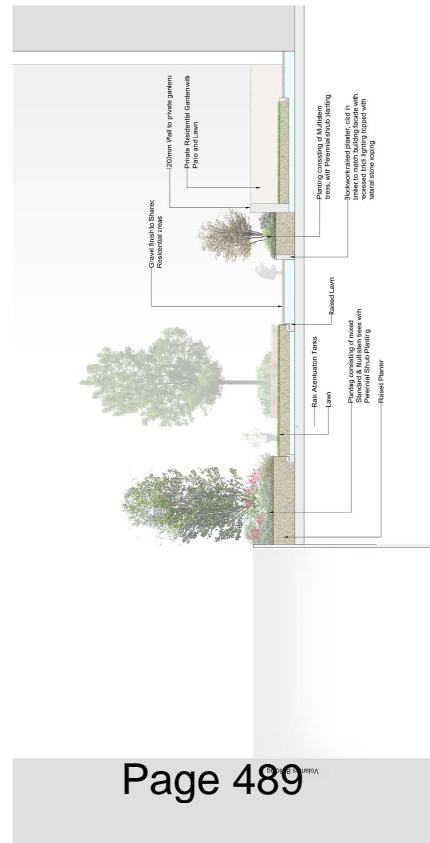

Section F 1:100 @ A1

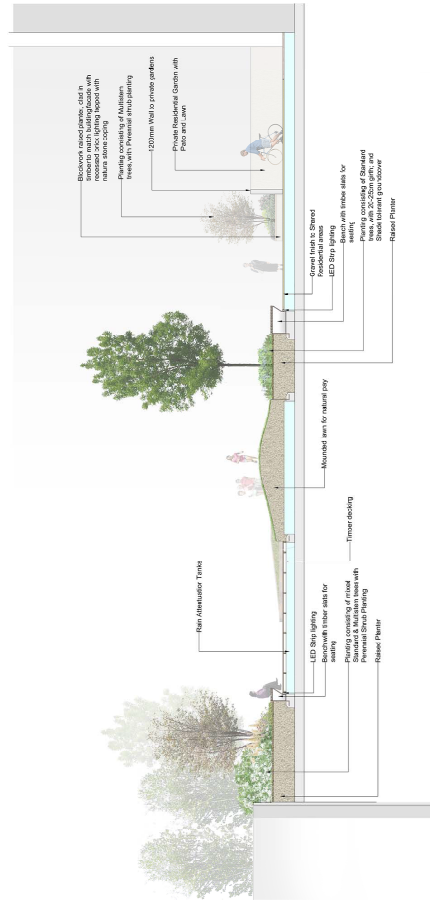

Section G 1:100 @ A1

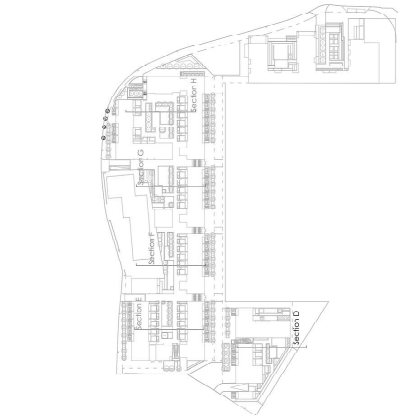

Site Plan 1:2000 @ A1

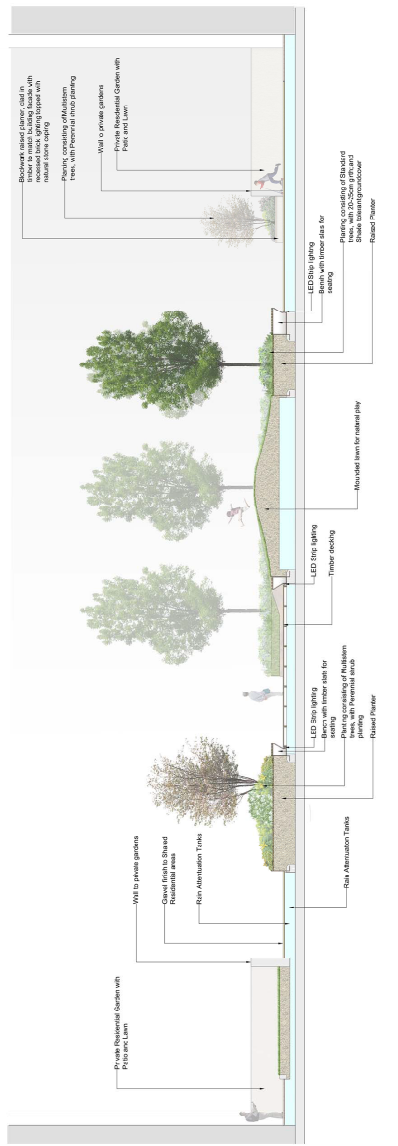

Section H 1:100 @ A1

turkington martin
 36-40 York Way, London, N1 8AB
 T: +44 (0) 200 7848 3179
 E: info@turkingtonmartin.com

FOR PLANNING
 PROJECT TITLE: Gaiherd Homes
 PROJECT NUMBER: ATCC/W16/01410
 ILLUSTRATED SECTIONS: P01/mm/Courtyards

DATE:	23/01/2014
BY:	MS
CHECKED BY:	TE
SCALE:	1:100
REVISION:	133-LS03
PROJECT NUMBER:	133-LS03
REVISION:	#

